

Application amended on the 29/11/2022 with agent's consent.

Application for a premises licence to be granted under the Licensing Act 2003

Case number 2022/01970/LAPR

Payment transaction reference [REDACTED]

Amount paid £190

Date submitted 21/11/2022

Are you the applicant or Agent their agent?

PREMISES DETAILS

Premises address

149 North End Road, London W14 9NH

If the premises could not be found please enter the address here, or if the premises has no address give a detailed description (including the Ordnance Survey references)

Trading name (if any) Margartita Mama's Ltd

Telephone number at the premises (if any) [REDACTED]

Are the premises in the course of construction?

No

Non-domestic rateable value if the premises 9700

Will the premises be exclusively or primarily used for the supply of alcohol for consumption on the premises?

No

APPLICANT DETAILS

I am applying as an individual or individuals

Title Mr

Name Eddris Hashimi

Address [REDACTED]

Date of birth [REDACTED]

Nationality [REDACTED]

Where applicable, your 9 digit sharecode

Daytime/ business telephone number [REDACTED]

Evening/ home telephone number

Mobile phone number

Email address [REDACTED]

I confirm that: I am carrying on or proposing to carry on a business which involves the use of the premises for licensable activities

Alternative details for correspondence

Contact name (if different from premises user)

Business name

Correspondence address

Daytime/ business telephone number

Evening/ home telephone number

Mobile phone number

Email address

OPERATING SCHEDULE

When do you want the premises licence to start?

19/12/2022

If you want the licence to be valid for only a limited period, when do you want it to end?

If 5,000 or more people are expected to attend the premises at any one time, please state the number expected to attend

Please give a general description of the premises.

late night takeaway and customer services

What licensable activities do you intend to carry on from the premises?

late night refreshment

HOURS OPEN TO THE PUBLIC

Standard days

Mondays

Start 09:00
Finish 02:00

Tuesdays

Start 09:00
Finish 02:00

Wednesdays

Start 09:00
Finish 02:00

Thursdays

Start 09:00
Finish 02:00

Fridays

Start 09:00
Finish 03:00

Saturdays

Start 09:00
Finish 03:00

Sundays

Start 09:00
Finish 03:00

Please state any seasonal variations

Non standard timings Where you intend to use the premises at different times to those listed above, please list

Including Bank Holidays

**LATE NIGHT
REFRESHMENT**

Please give further details here

Will the provision of late night refreshment take place indoors, outdoors or both?

Both

Standard days

Mondays

Start 23:00
Finish 02:00

Tuesdays

Start 23:00
Finish 02:00

Wednesdays

Start 23:00
Finish 02:00

Thursdays

Start 23:00
Finish 02:00

Fridays

Start 23:00
Finish 03:00

Saturdays

Start 23:00
Finish 03:00

Sundays

Start 23:00
Finish 03:00

Please state any seasonal variations

Non standard timings. Where you intend to use the premises for late night refreshment at different times to those listed above, please list.

Please highlight any adult entertainment or services activities other entertainment or matters ancillary to the use of the premises that may give rise to concern in respect of children

Describe the steps you intend to take to promote the licensing objectives

- a) General- all four licensing objectives (b,c,d and e)
- b) The prevention of crime and disorder
- c) Public safety
- d) The prevention of public nuisance
- e) The protection of children from harm

DECLARATIONS

I have enclosed a plan of the premises

Yes

I have included documents demonstrating my entitlement to work in the United Kingdom or my share code issued by the Home Office online right to work checking service (Applicable to all individual applicants including those in a partnership which is not a limited liability partnership, but not companies or limited liability partnerships).

I understand I must now advertise my application

Yes

It is an offence, under section 158 of the Licensing Act 2003, to make a false statement or in connection with his application. Those who make a false statement may be liable on summary conviction to a fine of any amount.

It is an offence under section 24b of the Immigration Act 1971 for a person to work when they know, or have reasonable cause to believe, that they are disqualified from doing so by reason of their immigration status. Those who employ an adult who leave or who subject to conditions as to employment will be liable to a civil penalty under section 15 of the Immigration, Asylum and Nationality Act 2006 and pursuant to section 21 of the same act, will be committing an offence where they do so in the knowledge, or with reasonable cause to believe, that the employee is disqualified.

Applicable to individual applicants only, including those in a partnership which is not a limited liability partnership. I understand I am not entitled to be issued with a licence if I do not have the entitlement to live and work in the UK (or if I am subject to a condition preventing me from doing work relating to the carrying on of a licensable activity) and that my licence will become invalid if I cease to be entitled to live and work in the UK.

I have the consent of any individual or third parties signed in this form to provide their personal details and I am authorised to submit this application on behalf of the applicant.

I have read the privacy policy and agree for my details to be used by the council to contact me about this application and any changes to this service that may affect me.

I agree to the above Yes I agree to the above declaration

Full name Aziz

Capacity Agent

Date 21/11/2022



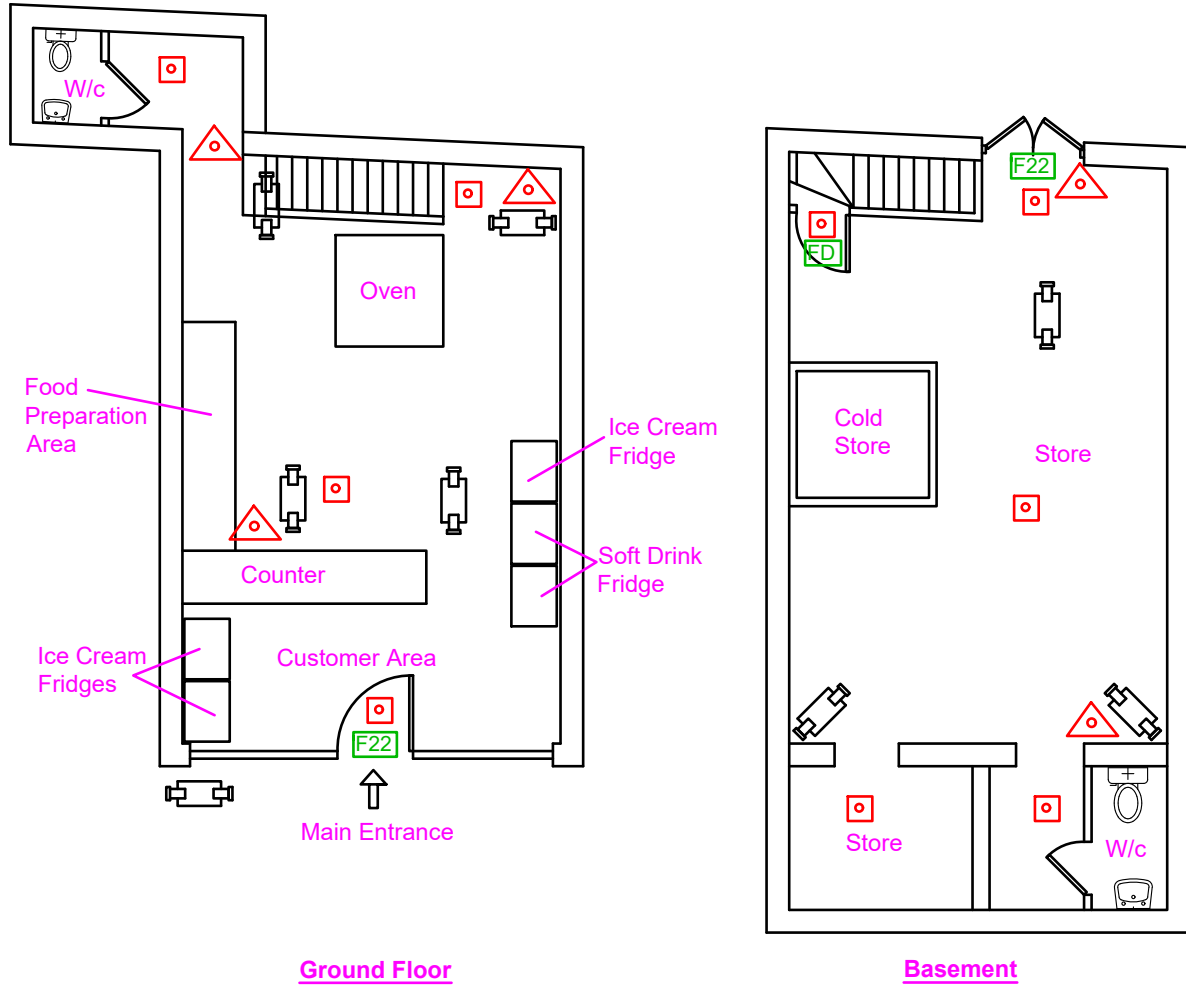

SHOP PLAN



Ground Floor

Basement

Property Address:
 149 Northend Road
 London
 W14 9NH

Drawing no: HBS/323		Date: 11th Nov 2022
Key	Scale:1:100	Paper: A4
	FIRE EXTINGUISHER	
	FIRE EXIT SIGNS	
	EMERGENCY LIGHTING	
	Fire Check Door	
	CCTV CAMERAS	
CCTV RECORDING 31 DAYS		
SHUTTERS PROVIDED		
ALARM SYSTEM TO AOISPEC OR SIMILAR FITTED		

Local Pool of Licence Conditions

- **Use of Beer Gardens/External Areas**

Margarita Mama's Ltd doesn't have any external areas for the customers, such as gardens. The business also does not serve alcohol.

- **Door supervisors and door entry policies**

Margarita Mama's Ltd is a small business. The maximum capacity is for 10 people, including the staff. Normally, the policy is to have four customers allowed inside the premises. There is a notice board included in the shop for the customers, which confirms that only four customers at one time should be allowed inside the shop.

The delivery drivers are normally either outside the premises or in the basement of the shop. The only time they visit is when they want to collect the customer orders.

If the number of customers inside the shop exceed the required limit of four customers at one time, someone from the team member will stand next to the door, as a supervisor, to ensure that the entry policies are followed.

- **CCTV**

Margarita Mama's Ltd has installed high-definition CCTV cameras inside and outside the premises. All areas are regularly controlled and checked by the supervisor on duty. The cameras are recording closeup at the entrance and covers wide range of areas. The recordings are in real time, and we can also access the playback data, which can assist the council or other authorities to access the recordings, in the event of any accident or emergency. There are also signs displayed for customers that they are being recorded in CCTV cameras.

- **Training**

As per the HR requirements of Margarita Mama's Ltd, all the staff members are required to undergo a proper training about all the policies, procedures, and the active licenses of the business. This is to ensure that the team adhere with the licensing act 2003.

During every session, there is also a supervisor who ensures all the policies and procedures are followed by the staff members.

- **Noise Issues**

Margarita Mama's Ltd has been operating in this premises since October 2020 and during this time, there hasn't been any complaint from the neighbourhoods in relation to the noises. This is because the business is strictly following the rules on the team members and the customers.

For further assurance, the ventilation and extraction systems are also checked by an expert engineer on annual basis, to ensure that they are installed correctly as per manufacturer's instructions.

- **Selling Alcohol**

Margarita Mama's Ltd does not sell alcohol or Tobacco in the business.